

FRONT ELEVATION

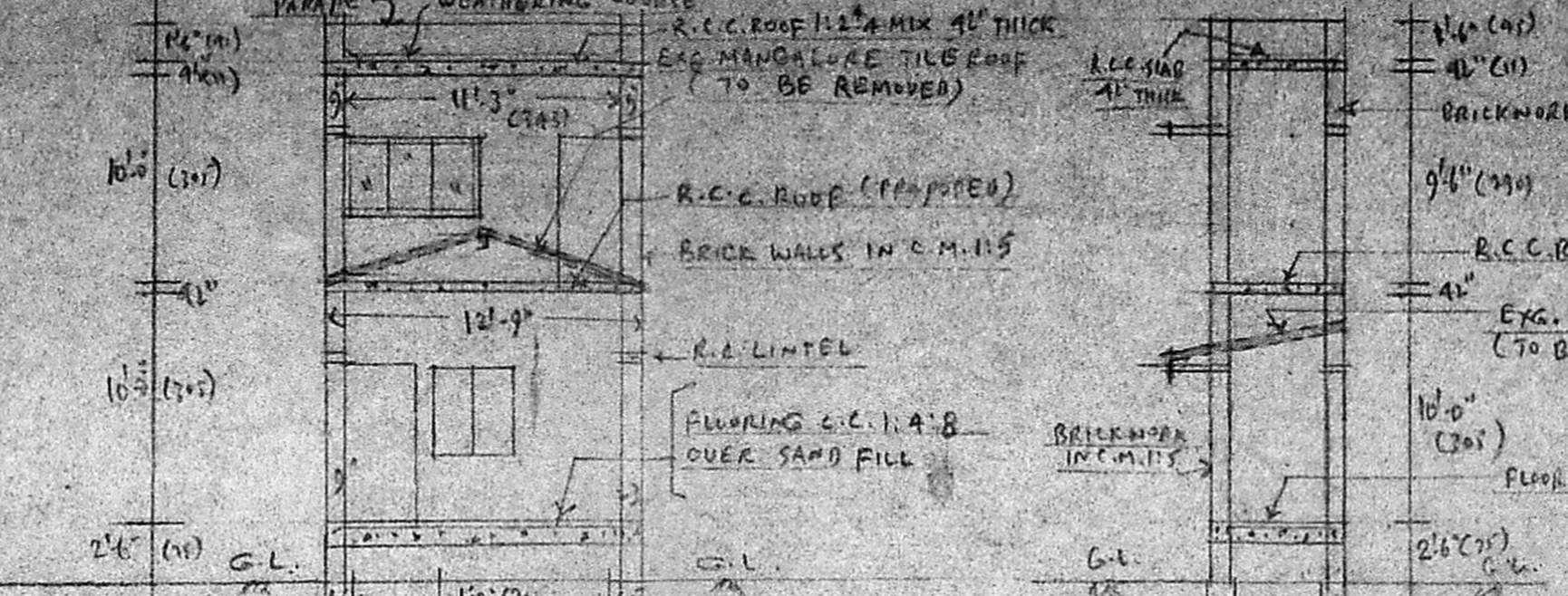

SCHEDULE OF JOINERY:-

D	= 3'-6" x 6'-6" (105" x 195") T.W. DOOR
D <sub>1</sub>	= 2'-6" x 6'-6" (75" x 195") T.W. DOOR
W	= 3'-6" x 4'-6" (105" x 105") T.W. WINDOW
V	= 2'-6" x 8'-6" (75" x 215") VENTILATOR
W <sub>1</sub>	= 5'-0" x 4'-6" (150" x 135") T.W. WINDOW
O	= 4'-0" x 6'-6" (120" x 195")

Planning Permit No. A 41/52  
 APPROVED  
 SUBJECT TO THE CONDITIONS IN  
 24 MONTHS OF THIS LETTER.  
 FOR MEMBER  
 MADRAS METROPOLITAN  
 DEVELOPMENT  
 AUTHORITY  
 MADRAS 600 008

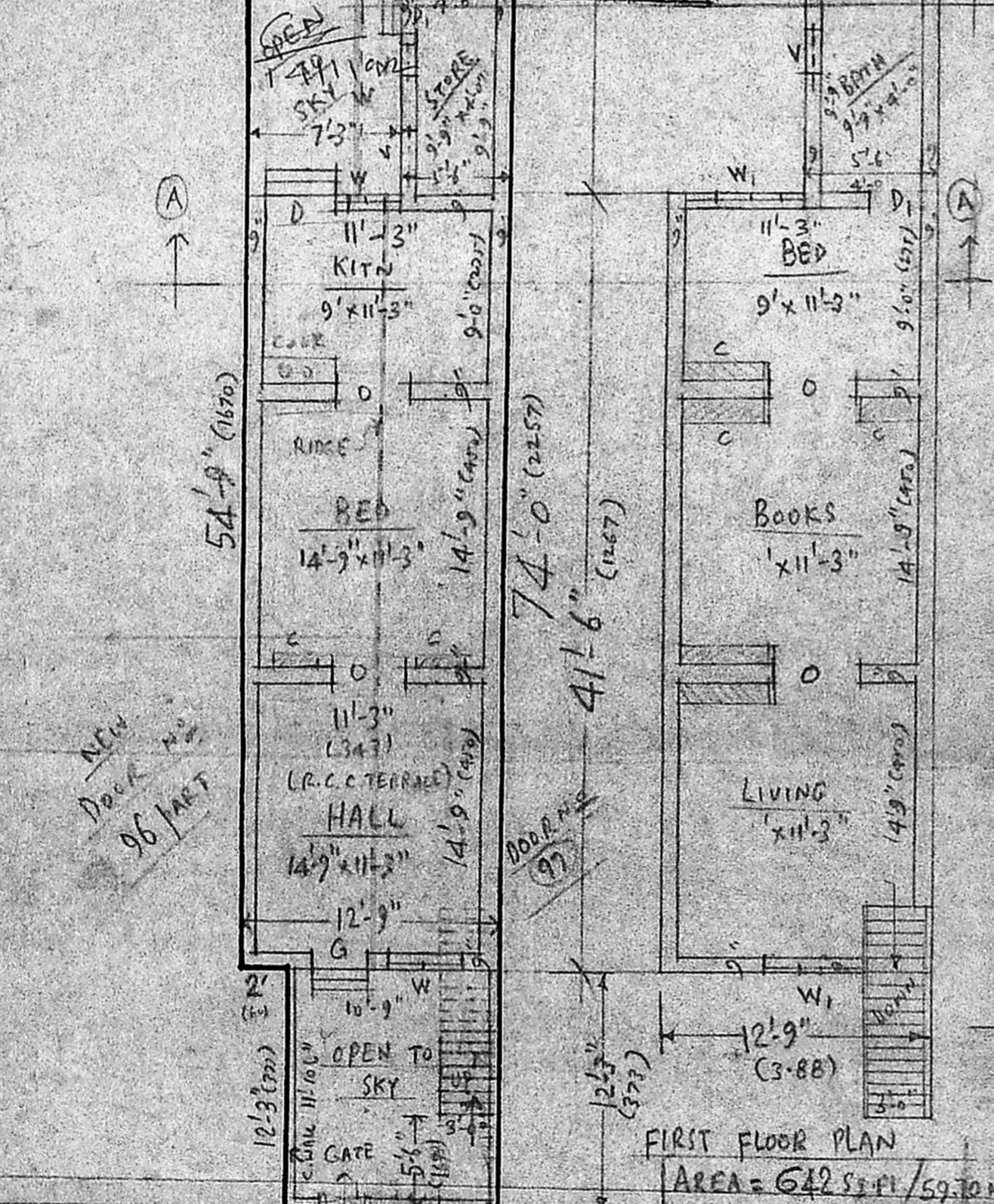

FIRST FLOOR PLAN  
AREA = 642 sq ft / 59.70 m<sup>2</sup>

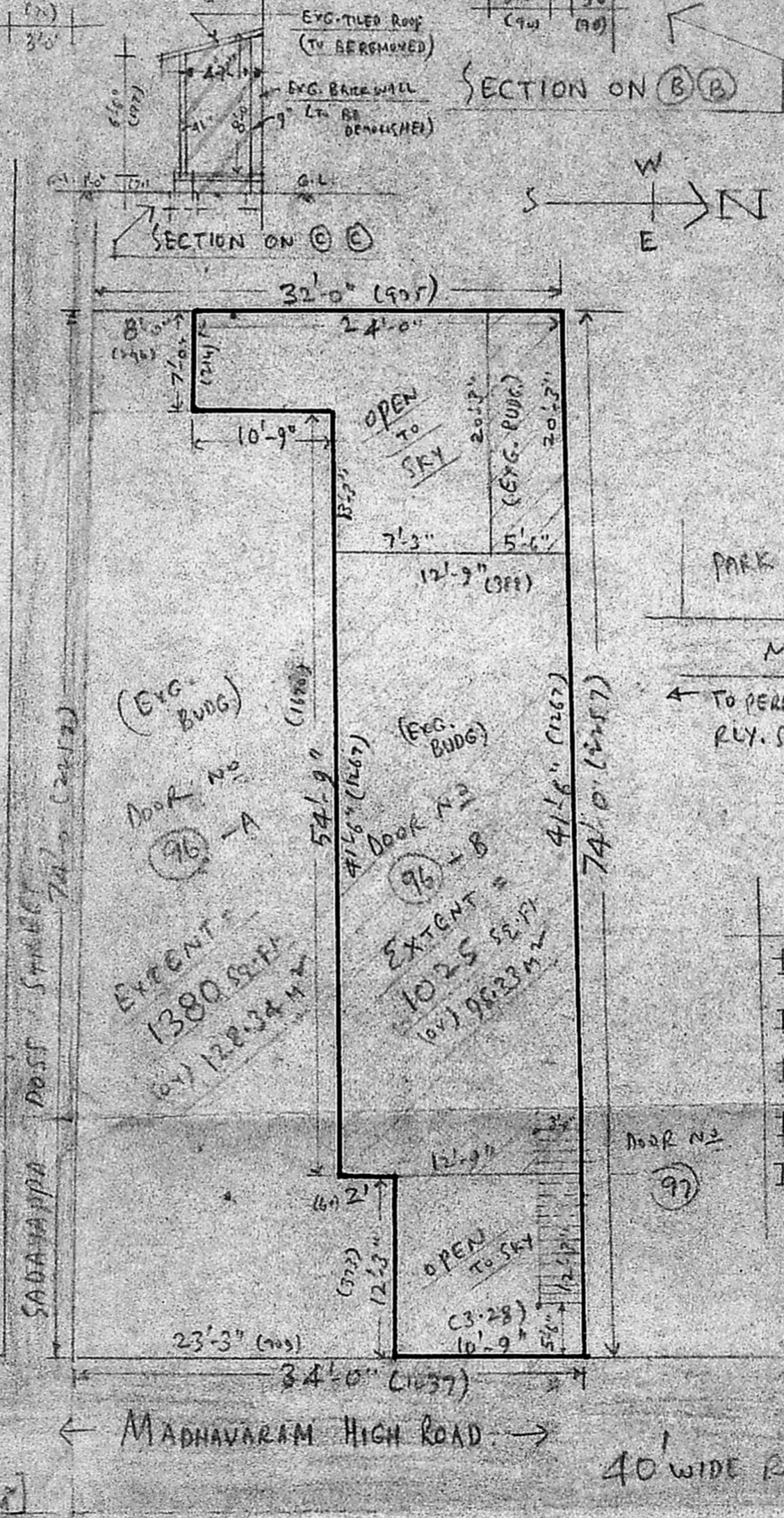

SUB-DIVISION PLAN  
[SCALE - 1" = 32 FT. (1:1000)]

BLOCK No. 12 OF SIRUVALLUR VILLAGE (CBS AREA)  
T.S. No. 53 PART. TOTAL EXTENT = 2405.51 / 223.67

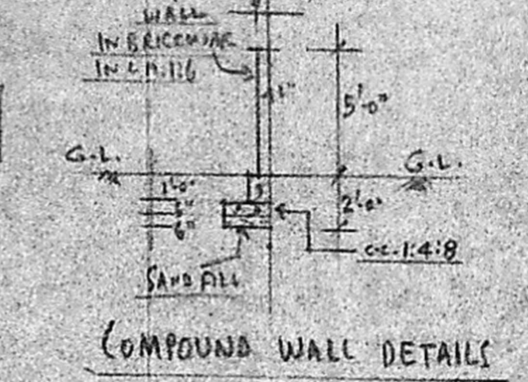

COMPOUND WALL DETAILS

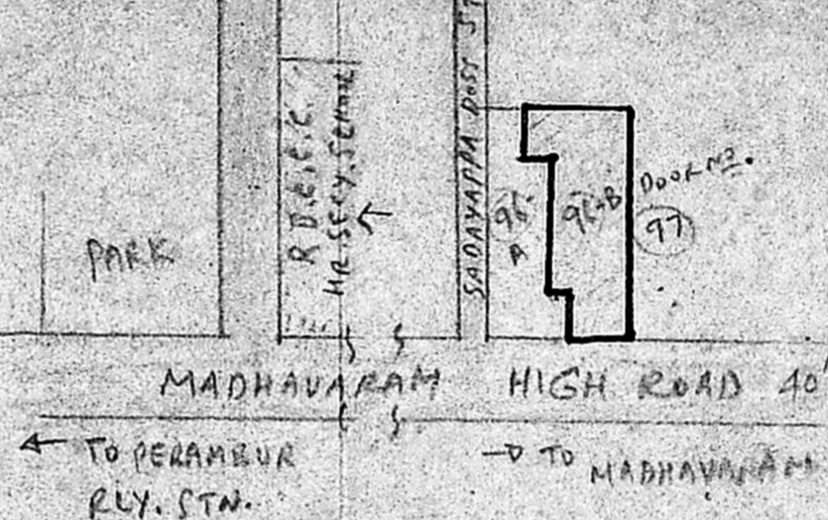

KEY/LOCATION PLAN

AREA DETAILS

Plot Extent	SFT	M <sup>2</sup>
Plot Extent	1025 / 95.33	
Bulk Area	642 / 59.70	(Exc. G.F.)
Vacant	383 / 35.63	
Plot Coverage	= 62.6%	
F.F. Area	= 642 SFT / 59.70 M <sup>2</sup>	
FSI	= 1.25	

REFERENCE

[Symbol]	EXG
[Symbol]	EXG TO BE REMOVED
[Symbol]	PROPOSED
[Symbol]	ROADS
[Symbol]	SITE BOUNDARY

OWNER:-  
 Thilakam Girirajan  
 (TMT. THILAKAM GIRIRAJAN)  
 R. Mohan Rao, O.C.B.  
 LICENSED SURVEYOR  
 Corporation of Madras  
 REG No. 14  
 AMBATTUR TOWN SHIP  
 ALANDUR MUNICIPALITY  
 Consulting Engineer  
 Office: 15, Madley Road  
 T. NAGAR, MADRAS-600 008  
 LICENSED SURVEYOR

PLAN OF PROPOSED CHANGE OF ROOF  
 & ADDITIONS AT PREMISES NO. 96-B (NEW)  
 MADHAVARAM HIGH ROAD, PERAMBUR  
 MADRAS CORPN. DIVN. No. 26.  
 BLOCK No. 12 OF SIRUVALLUR VILLAGE,  
 T.S. No. 53 Pt. [SCALE - 1" = 8 FT. (1:100)]

ENG. HOUSE [PLINTH AREA = 642 sq ft / 59.70 m<sup>2</sup>]  
 PLAN/SITE PLAN

NEW DOOR NO. 96 PART

EXG. BUDG.  
 DOOR NO. 96 - A  
 EXG. BUDG.  
 DOOR NO. 96 - B  
 EXTENT = 1025 SFT / 95.33 M<sup>2</sup>  
 (or) 128.24 M<sup>2</sup>